

2019 SCHOLARSHIP RECIPIENTS

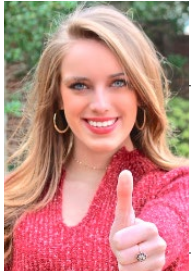

ALEXIS ANDERSON

OK Redbud
Chapter 1005

\$1500 Longmont Building
Camp 31 Scholarship



ALEXIS ANTWINE

TN River Pearl
Chapter 1013

\$2000 Longmont Building
Camp 31 Scholarship



No Photo
Available

JOSHUA BIERMAN

CO Denver
Camp No. 1

\$1000 Rocky Mountain
Camp 999 Scholarship



AUTUMN CALHOUN

ID Boise
Camp 150

\$1000 Timothy O
North Scholarship



JILLIAN CHENEY

AR Bauxite
Chapter 987

\$2000 Assured Life
Association Endowment
Scholarship

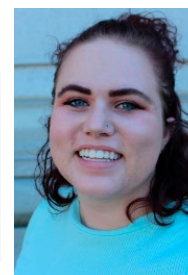

RILEIGH CLARKE

CA DBIA Los Angeles
Lodge 126

\$2000 Danish Brotherhood
Endowment Scholarship

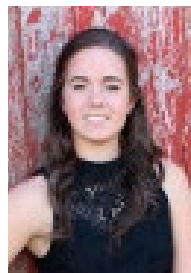

KARAH COLEBANK

IL DBIA Dwight
Lodge 34

\$1000 Pendleton
Camp 41 Scholarship



KYLE CORFIXSEN

MI DBIA
Detroit Lodge 227

\$2000 Danish Brotherhood
Endowment Scholarship



TAYLOR CUPIT

MS Honeybee
Chapter 1011

\$2000 Assured Life
Association Endowment
Scholarship



KATHERINE CZAJA

CO Denver
Camp No. 1

\$500 Tanya Unrein
Scholarship



MICHELLE DELK

VA Dogwood
Chapter 1008

\$1500 Longmont Building
Camp 31 Scholarship



No Photo
Available

MATTHEW DESMELIK

GA Brown Thrasher
Chapter 1000

\$2000 Longmont Building
Camp 31 Scholarship



HAVEN DICK-NEAL

CO Bighorn
Chapter 1012

\$2000 Assured Life
Association Endowment
Scholarship



SARAH DREES

OH Cardinal
Chapter 1004

\$1500 Danish Brotherhood
Endowment Scholarship

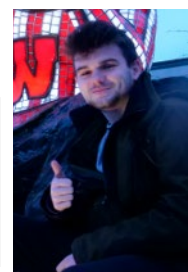

LUCAS DUFFIN

IL DBIA Dwight
Lodge 34

\$1000 Pikes Peake Camp
5 Scholarship



NICK DUHON

LA Cypress
Chapter 1003
\$500 Longmont Building
Camp 31 Scholarship



No Photo
Available

JOHNNY DUNLAP

TX SCAW
Dallas Camp 90
\$500 SCAW Endowment
Scholarship

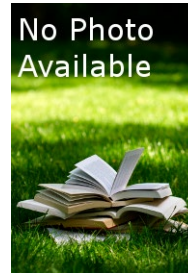

No Photo
Available

JOURDAN DUNLAP

TX SCAW
Dallas Camp 90
\$500 SCAW Endowment
Scholarship

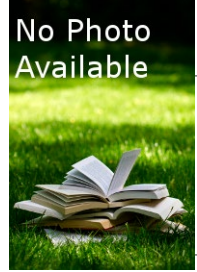

No Photo
Available

ELIZABETH EVERS

OH Cardinal
Chapter 1004
\$2000 Assured Life
Association Endowment
Scholarship



CAMRYN FORCE

CA DBIA
Los Angeles Lodge 126
\$1000 DOPH
Scholarship

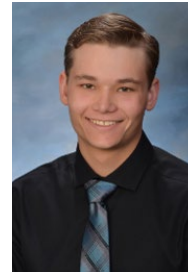

MARSHALL FORCE

CA DBIA
Los Angeles Lodge 126
\$500 James D.
Wiederstein Scholarship

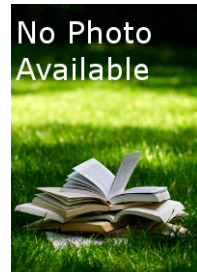

No Photo
Available

QUENTIN FRANCIS

CA Capitol
Camp 922
\$2000 Assured Life
Association Endowment
Scholarship

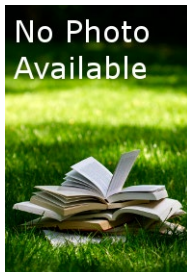

No Photo
Available

SAVANNAH FRIZZELL

TN River Pearl
Chapter 1013
\$1500 Danish Brotherhood
Endowment Scholarship



ZACHARY FRIZZELL

TN River Pearl
Chapter 1013
\$1000 Greeley Camp 6
Scholarship



CHELSEA GATES

MT Big Sky
Chapter 992
\$1500 Robert Weitzel
Memorial Scholarship



KATHRYN HART

AZ Grand Canyon
Chapter 1002
\$2000 Danish Brotherhood
Endowment Scholarship

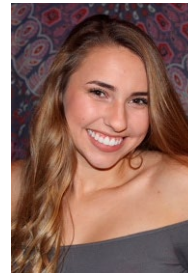

CASSIDY HICKS

MT Big Sky
Chapter 992
\$1500 Assured Life
Association Endowment



BROOKE JENSEN

CO DBIA Fowler
Lodge 261
\$2000 Danish Brotherhood
Endowment Scholarship



KYRA JENSEN

CO DBIA Fowler
Lodge 261
\$1000 FK Holm
Scholarship - DBIA



ALEXIS JOHNSON

IL Lincoln
Chapter 989
\$2000 SCAW Endowment
Scholarship

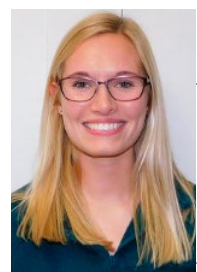

HANNAH JUHL

IA DBIA Dike
Lodge 144
\$2500 Daniel J Collyar &
McCabe Family Memorial
Scholarship



MADDY KRISTENSEN

CA DBIA
Los Angeles Lodge 126
\$1000 Axel Skelbeck
Scholarship



ANNA LEWIS

TX Border
Lodge 984
\$2000 Assured Life
Association Endowment
Scholarship



ANNABEL MCCLURE

IA Assured Life
Camp 999
\$2000 Danish Brotherhood
Endowment Scholarship



KIMBERLY MORCK

MI DBIA Detroit
Lodge 227
\$2000 Danish Brotherhood
Endowment Scholarship

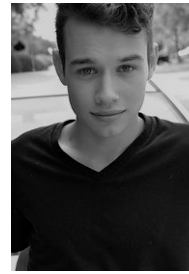

HARRISON MOUNTAN

VA Dogwood
Chapter 1008
\$2000 Longmont Building
Camp 31 Scholarship

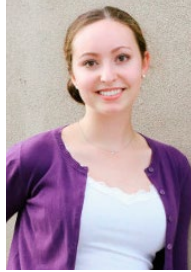

MADELEINE MOUSSEAU

AZ Grand Canyon
Chapter 1002
\$2000 SCAW Endowment
Scholarship



GABRIEL PETERSEN

DBIA CA-NV
District 626
\$1500 Carl & Viola Hansen
Scholarship



TERESA POIDOMANI

DBIA GCEL
District Lodge 624
\$1500 Danish Brotherhood
Endowment Scholarship

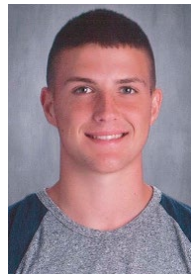

DANE RODOSKY

IL DBIA Dwight
Lodge 34
\$1500 Assured Life
Association Endowment



THOMAS SCHWARTZ

OK Assured Life
Camp 999
\$2000 SCAW Endowment
Scholarship

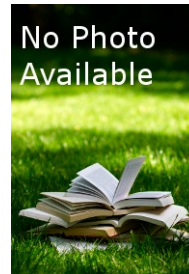

No Photo
Available

KAYLA SCOTT

TX SCAW
Dallas Camp 90
\$1000 SCAW Endowment
Scholarship

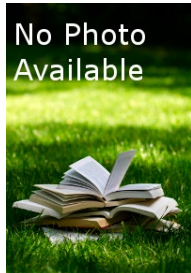

No Photo
Available

TANNER SHALKOSKI

KS Sunflower
Chapter 1014
\$1000 Magnolia
Camp 92 Scholarship



KRISTINA SOTO

CA DBIA CA-NV
District 626
\$500 DBIA Fresno CA
Lodge 67 Scholarship



ANDREW STRALEY

VA Dogwood
Chapter 1008
\$500 El Camino Camp 925
Scholarship

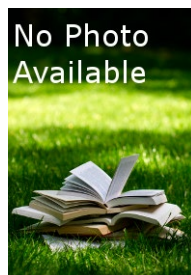

No Photo
Available

REBECCA STRALEY

VA Dogwood
Chapter 1008
\$2500 Jack L & Janet E
Cloud Scholarship

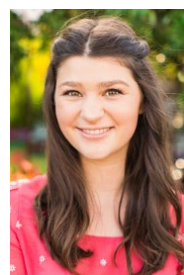

ALEXIS VANHOWE

CO Denver Camp No. 1
\$2000 Assured Life
Association Endowment
Scholarship

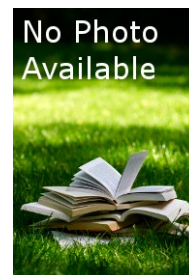

No Photo
Available

ANDREW VEILLON

LA Cypress
Chapter 1003
\$500 Cactus Country
Camp 976 Scholarship

“ *...I am for higher education and advocacy,
I am for the people.* ”

Nicolle Nichols, Top Scholarship Award Recipient



TOP SCHOLARSHIP AWARD RECIPIENT

NICOLLE NICHOLS

CO Denver
Camp No. 1

\$3,000 Arthur J Barrett, Jr
Memorial Scholarship

"Reflect on a time when you questioned or challenged a belief or idea. What prompted your thinking? What was the outcome?"

As a tutor at the same college that I attend, I encounter a variety of issues that students deal with; typically, the issues are dealing with sentence structure, APA formatting, or grammar questions. I have never had a student come to me who had a disability, regardless if it was self-identified or officially documented. At the beginning of last semester, fall 2018, I had a student approach me asking if I could sit with her in a specific class to assist her as she is visually impaired. I advised that I would be happy to assist as our program is to support students and to assist them however possible, within reason, to make sure that they successfully complete their classes and stay in school. I took her contact information, class schedule, and arranged my schedule to work around the class that she needed assistance with; everything was good to go.

The day of the class I let my supervisor know that I was going to be sitting in class with a student and I was directed that I could not do that. I asked why and was told that the students had to do the work on their own and that we are not to enable them. I advised that I would not be enabling the student and that she has a documented disability. I also explained to my supervisor that students with disabilities are protected by the law and she needed to be careful how she handled this. I was told that I could not be favoring students and that

other students would want the same benefits. She told me that I was only a tutor and not someone who was specialized to work with disabilities. I did not want to be disrespectful or insubordinate, but I did not feel this was right. I took the matter above my supervisor as I felt this was wrong, the student needed the extra assistance in class. Every student is entitled to receive tutoring, help, and encouragement to make sure that they successfully complete their semester. I am there to help the students satisfactorily complete their classes, whether I am proof reading their papers or listening to them vent about their frustrations.

The director of the tutoring program held a meeting and it was explained that we are there to advocate and assist the students in being successful. It was said that if student disability services were not able to assist the student, that we as the tutoring program were able to. The student disability services assisted the student with as many resources as possible but for this specific class, having extra assistance for the student was the best option. I was able to sit with the student throughout the semester and the student was able to successfully complete the class with an A. I am glad I challenged my supervisor in her thoughts as I am for higher education and advocacy, I am for the people.